Highway 3

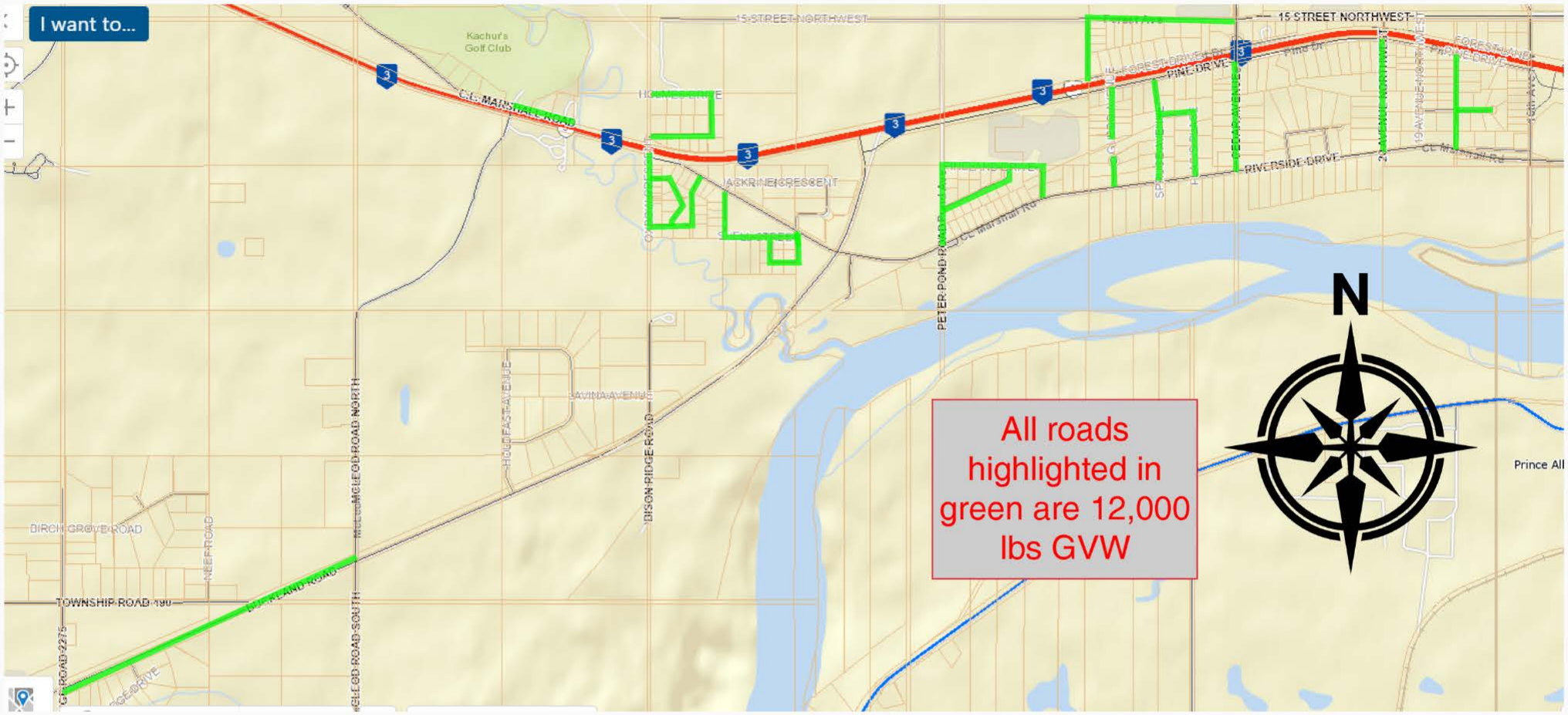

PLEASE RESPECT THE ROAD. OBEY THE SIGNS. PROTECT OUR COMMUNITY.

Help preserve our roads for everyone

THE IMPACT:

- ✓ Ruts and surface deformation
- ✓ Reduced road life
- ✓ Increased maintenance costs
- ✓ Road failures and reconstruction

GREEN ROADS ARE WEIGHT RESTRICTED YEAR ROUND

All roads highlighted in green are 12,000 lbs GVW (Gross Vehicle Weight) restricted roads.

FOR ALL OVERWEIGHT VEHICLES

GARBAGE TRUCKS | DUMP TRUCKS | CONCRETE TRUCKS | HEAVY EQUIPMENT | AND OTHER OVERWEIGHT VEHICLES